

**APPENDIX D**  
**MODIFIED SOUTHEAST CORRIDOR STORAGE FACILITY**



## Texas Department of Transportation

P.O. BOX 1386 • HOUSTON, TEXAS 77251-1386 • (713) 802-5000

July 15, 2008

CONTACT: DTPD

Southeast Corridor Storage Facility

Mr. John Sedlak  
Executive Vice President  
Metropolitan Transit Authority (METRO)  
1900 Main  
P.O. Box 61429  
Houston, TX 77208-1429

Dear Mr. Sedlak:

The Texas Department of Transportation (TxDOT) has been in conversation with METRO regarding the joint use of the proposed site for the SH 35 interchange and ramps and the METRO Southeast Corridor Storage Facility. TxDOT has provided METRO with reconfiguration of the property to better accommodate the SH 35 ramps and the METRO vehicle storage facility. TxDOT concurs with METRO that the proposed layout of the site for opening day Light Rail Transit (LRT) operation in 2012 and the expansion of this facility for 2030 build out can be accommodated without interference to TxDOT's future SH 35 design. Please see the layout attached for your reference, dated July 15, 2008. TxDOT will continue to work with METRO to maximize the joint use of the property.

If you have any further questions, please contact my office at (713) 802-5031.

Sincerely,

Gabriel Y. Johnson, P.E.  
Director of Transportation  
Planning and Development  
Houston District

GYJ:klj  
Attachment  
cc: Mr. Gary K. Trietsch, P.E.

*An Equal Opportunity Employer*

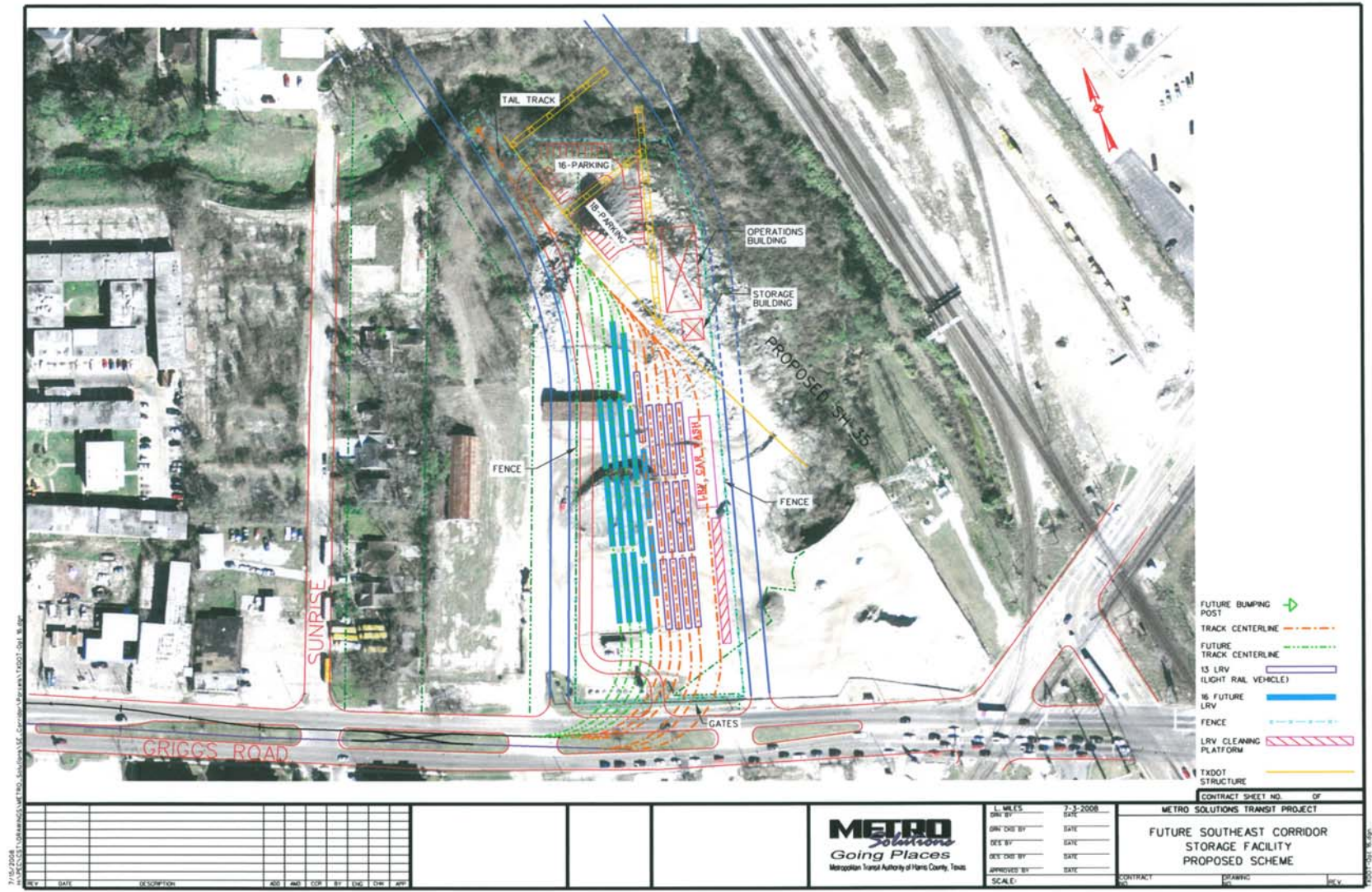

| REV | DATE | DESCRIPTION | ADD | DEL | BY | CHK | APP |
|-----|------|-------------|-----|-----|----|-----|-----|
|     |      |             |     |     |    |     |     |
|     |      |             |     |     |    |     |     |
|     |      |             |     |     |    |     |     |
|     |      |             |     |     |    |     |     |
|     |      |             |     |     |    |     |     |
|     |      |             |     |     |    |     |     |
|     |      |             |     |     |    |     |     |
|     |      |             |     |     |    |     |     |
|     |      |             |     |     |    |     |     |



|             |      |      |
|-------------|------|------|
| L. MILES    | 7.3  | 2008 |
| DRAWN BY    | DATE |      |
| DESIGNED BY | DATE |      |
| CHECKED BY  | DATE |      |
| APPROVED BY | DATE |      |
| SCALE:      |      |      |

|  |         |
|--|---------|
| CONTRACT SHEET NO. _____ OF _____                          |         |
| METRO SOLUTIONS TRANSIT PROJECT                            |         |
| FUTURE SOUTHEAST CORRIDOR STORAGE FACILITY PROPOSED SCHEME |         |
| CONTRACT   | DRAWING |
| NOV  | REV     |